

Dime Savings – Meriden Waterbury Road



Location Map

The property is bound by residential housing to the west and town owned open space to the east. **124.44 acres**



174.4 acres



Dime Savings – Meriden Waterbury Road

Wetland Soil Map

Wetland soils from town soils map shown in blue with lines, the regulatory 50 foot upland review area shown in white with lines. The property contains several watercourses which are not highlighted due to the lack of wetland soils surrounding these watercourses.

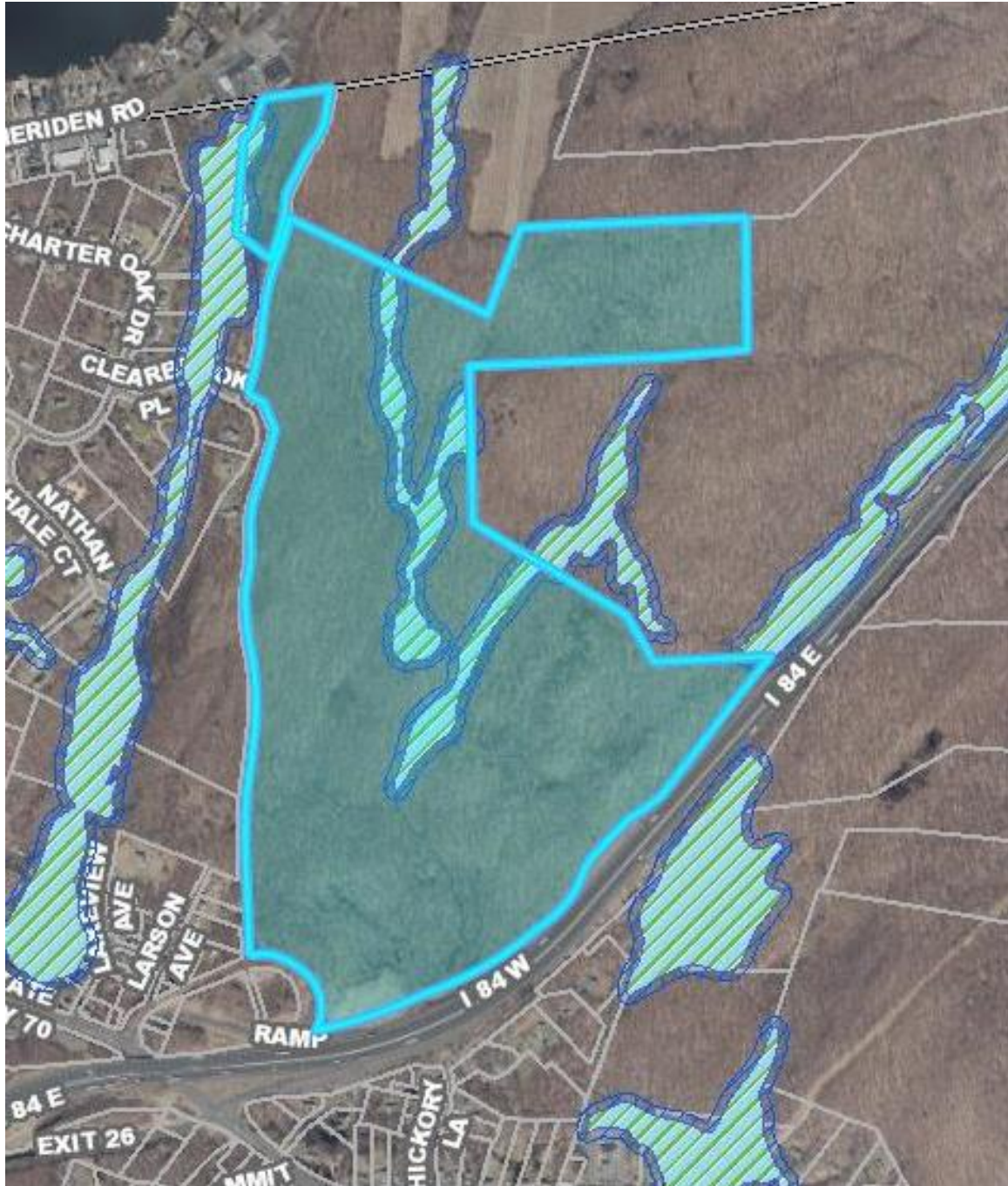

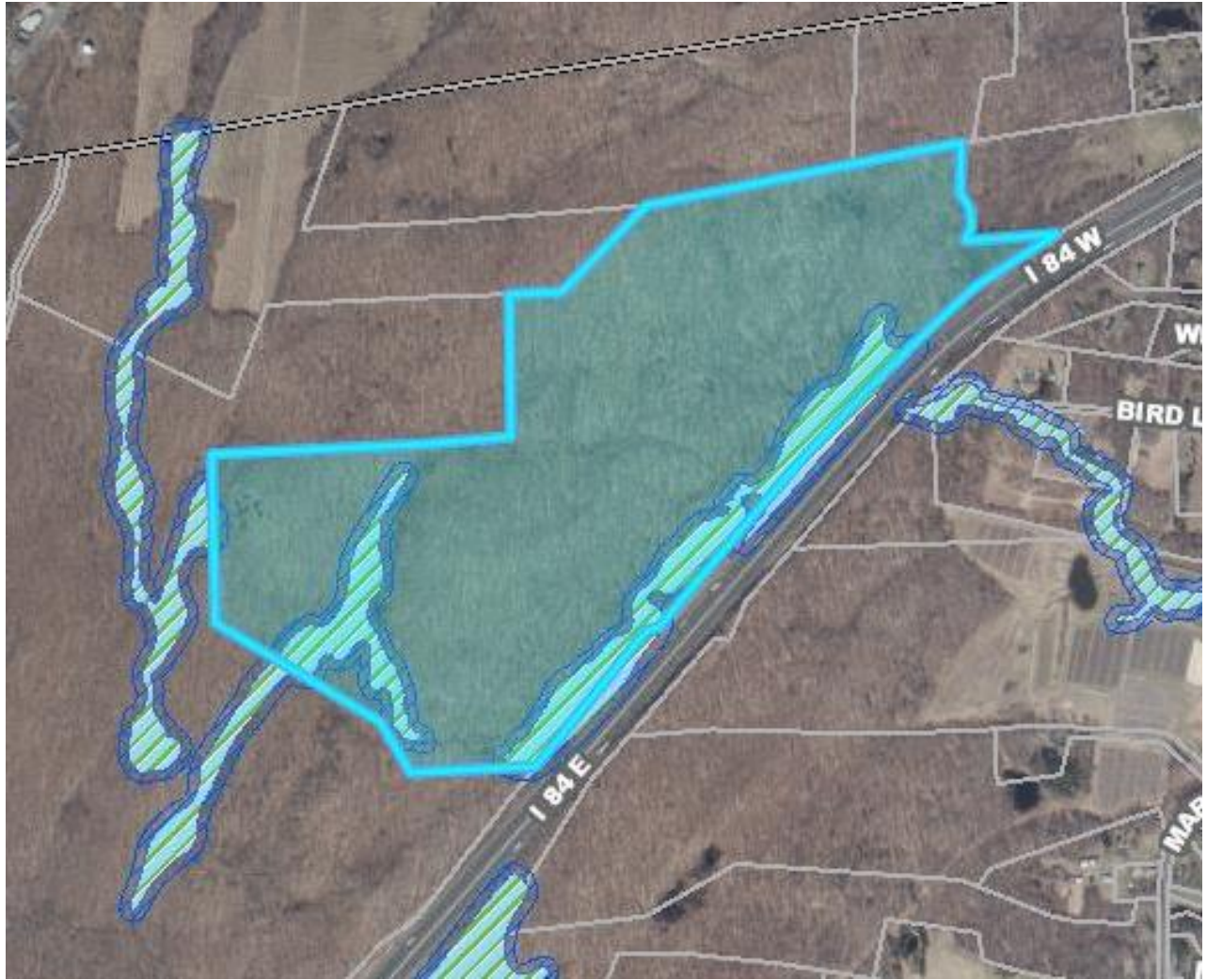

Dime Savings – Meriden Waterbury Road

Topography Map

Property steeply slopes from the north to the south, towards I-84. The property is punctuated with streams, ponds and intermittent watercourses.

